

FORM - HOW DO WE MAKE COMPARATIVE AND SUPERLATIVE ADJECTIVES?

| TYPES OF ADJECTIVES | COMPARATIVE | SUPERLATIVE |
|--|-------------------------------|--------------------------------------|
| short (one syllable) | + -er | the + -est |
| one syllable adjectives ending in a vowel and then a consonant | double consonant + -er | the + double consonant + -est |
| two syllable adjectives ending in -y | delete -y + -ier | the + delete y + -iest |
| long adjectives (more than two syllables) | more + adjective | the most + adjective |
| irregular adjectives good, bad, far | no rule | no rule |

LET'S PRACTICE

COMPARATIVE ADJECTIVES

1. My pencil is _____ (long) than yours.
2. Her backpack is _____ (heavy) than mine.
3. The red crayon is _____ (bright) than the blue one.
4. This lunchbox is _____ (small) than that one.
5. Your eraser is _____ (big) than mine.

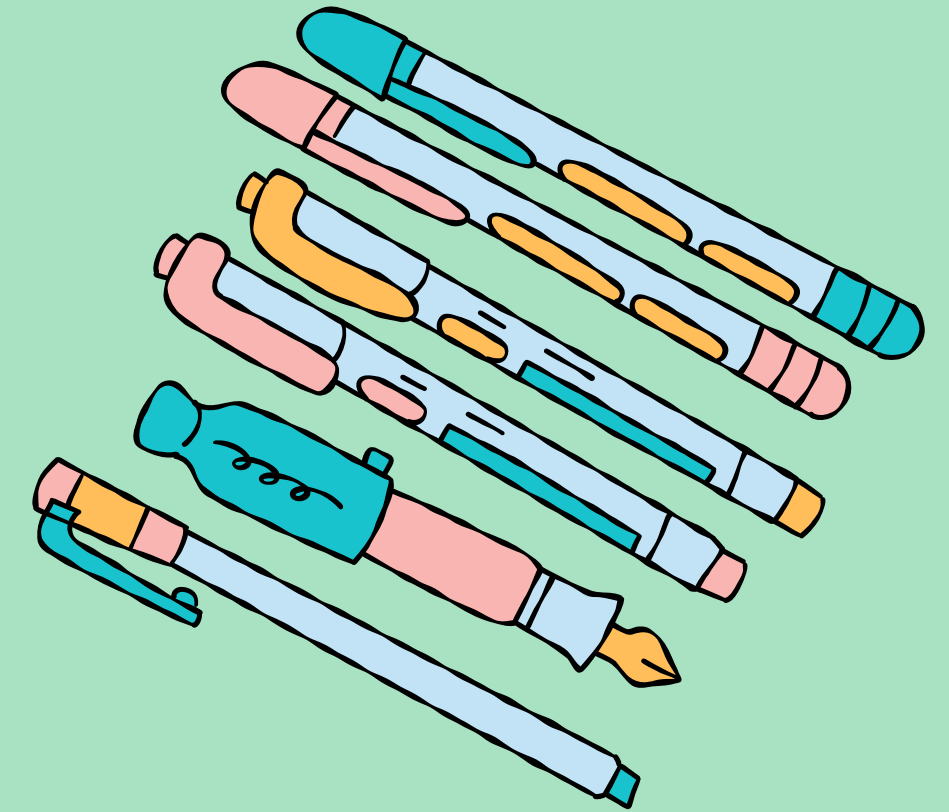

SUPERLATIVE ADJECTIVES

1. The yellow marker is _____ (thin) in the box.
2. This is the _____ (soft) pillow in the room.
3. His lunchbox is _____ (colorful) of all.
4. The green scissors are _____ (sharp) in the class.
5. The blue backpack is _____ (heavy) of all.

